MEDICAL RECORDS REVIEW FOR RESEARCH: WHAT TYPE OF CHR APPLICATION DO YOU NEED?

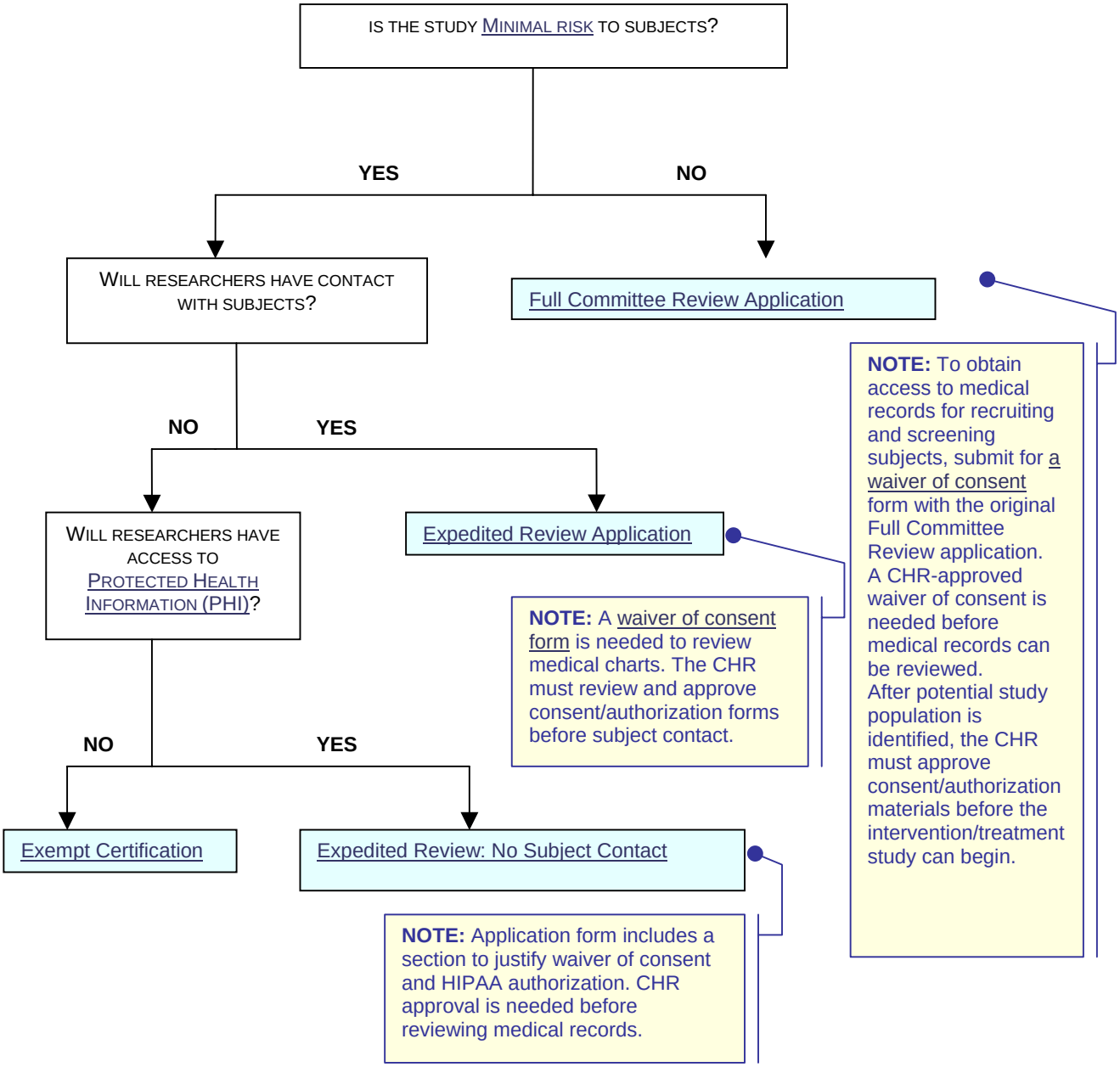

October 2005